

Veterinary Diagnostic and Production Animal Medicine  
2203 Lloyd Veterinary Medical Center  
1809 Riverside Dr.  
Ames, Iowa 50011

VDPAM Administration 515-294-5528  
Veterinary Diagnostic Lab 515-294-1950  
Food Animal and Camelid Hospital 515-294-1500  
Veterinary Field Services 515-294-7595

## Veterinary Diagnostic and Production Animal Medicine Department

Pat Halbur, Chair

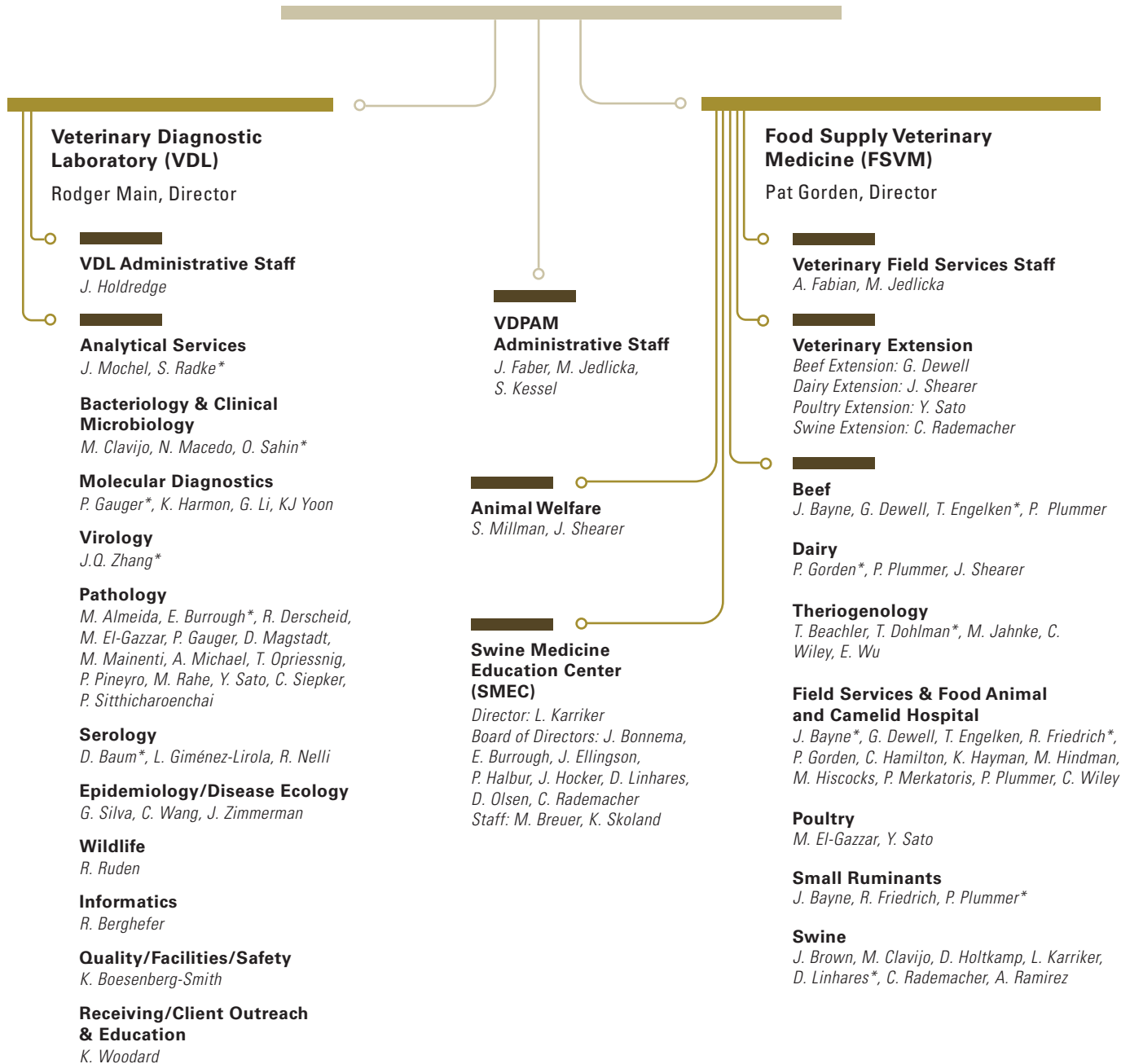

Affiliate faculty : <https://vetmed.iastate.edu/vdpam/faculty-staff/collaborators>

<https://vetmed.iastate.edu/vdpam/>