

# Histopathology Laboratory

Department of Veterinary Pathology

College of Veterinary Medicine

1800 Christensen Drive Room 2703

Iowa State University, Ames, Iowa 50011-1250

PH: (515)294-3282 FAX: (515)294-7730

Website: <http://vetmed.iastate.edu/vpath/services/diagnostic-services>

**Veterinarian** \_\_\_\_\_  
Clinic \_\_\_\_\_  
Address \_\_\_\_\_  
City \_\_\_\_\_ State \_\_\_\_\_ Zip \_\_\_\_\_  
Phone \_\_\_\_\_ Fax \_\_\_\_\_  
Email Address \_\_\_\_\_

### Laboratory Use Only

Case number: \_\_\_\_\_

Cord: \_\_\_\_\_

1 Biopsy

2-5 Biopsy

6-10 Biopsy

Necropsy

Clinical Submission

ATU

**Owner name** \_\_\_\_\_  
Animal name \_\_\_\_\_  
Species \_\_\_\_\_ Breed \_\_\_\_\_  
Gender \_\_\_\_\_ Age \_\_\_\_\_  
Date sampled \_\_\_\_\_ Time \_\_\_\_\_

### RUSH REQUEST

Send Mailers (to order call 515-294-4188)

Insurance or Litigation: Yes No

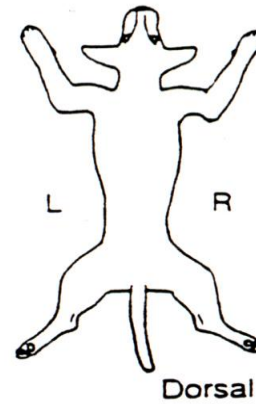
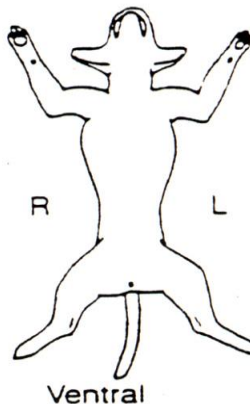

Indicate Lesion Location:

**PLEASE ALLOW AT LEAST 10 BUSINESS DAYS FROM RECEIPT FOR BONE DECALCIFICATION**

### SECTION I SPECIMEN(S) SUBMITTED:

A \_\_\_\_\_ B \_\_\_\_\_ C \_\_\_\_\_ D \_\_\_\_\_ E \_\_\_\_\_  
Shape \_\_\_\_\_  
Color \_\_\_\_\_  
Size \_\_\_\_\_

Please list additional tissues here: \_\_\_\_\_

### SECTION II

**Case History**(clinical signs, duration, location, treatment response)

**Gross Features**(texture, cystic, encapsulated, ulcerated, raised, freely moveable, etc.)

Previous Case# \_\_\_\_\_

Permission granted to provide duplicate results to ISU VTH \_\_\_\_\_

Signature

Tentative Diagnosis: \_\_\_\_\_

Special Concerns (requests, rule outs, procedures): \_\_\_\_\_

Additional IHC (B/T Cell)phenotyping for Lymphoma (\$35.00 additional charge)

**COLLECTION & SHIPPING INFORMATION ON REVERSE SIDE**

## SHIPPING REQUIREMENTS

- Fill out the Department of Veterinary Pathology **Histopathology Submission form** and submit it with the specimen. The submission form can be printed from:

**Website:** <http://vetmed.iastate.edu/vpath/services/diagnostic-services>

- Place the biopsy specimen in a sealed wide-mouth plastic bottle that contains 10-20 volumes of 10% neutral buffered formalin. Wrap tape or parafilm around the lid and place the labeled bottle in a plastic bag with absorbent material (paper towel). Place inside a sturdy cardboard box and ship by a carrier of your choice to:

**Iowa State University  
Department of Veterinary Pathology  
2703 Veterinary Medicine  
Iowa State University  
Ames, IA 50011-1250**

- See our website for special winter shipping instructions.

**Results are Available on our Client Website:** [http://clinic-db.cvm.iastate.edu/cvis/cli\\_path\\_gen.rb](http://clinic-db.cvm.iastate.edu/cvis/cli_path_gen.rb)